

US Army Corps
of Engineers
Memphis District

Letter of Permission Notification

FILE NUMBER: MVM 2019-217

NOTICE DATE:
August 27, 2019

RESPOND BY:
September 11, 2019

AUTHORITY: Pursuant to 33 CFR 325, as published in the Federal Register dated November 13, 1986, this notice announces an application submitted for a Department of the Army permit under Section 10 of the Rivers & Harbors Act.

APPLICANT:

Mr. Thomas Rogers
James Marine, Inc
4540 Clarks River Road
P. O. Box 2305
Paducah, Kentucky 42002
(270) 898-7392

DESCRIPTION OF WORK: The applicant proposes to expand the existing 1500 foot long barge stringout with associated dry docks by adding 50-foot by 300-foot dock string barge to the downstream end of the stringout. In addition, another 80-foot by 200-foot dry dock will be attached to the new 300-foot string barge (see attached maps and drawings)

PURPOSE: According to the applicant, the purpose of the project is to expand the existing James Marine dock stringout and add more dry docks to better serve the needs of their customers.

LOCATION: The project site is located south of Wickliffe on the left descending bank of the Mississippi River near River Mile 951.2, at Latitude 36.961832° and Longitude , -89.095146°, in Ballard County, Kentucky, as shown on the Wickliffe KY-MO. 7.5-minute quadrangle map (see attached maps).

THREATENED AND ENDANGERED SPECIES: This notice is being coordinated with the U.S. Fish and Wildlife Services (USFWS). A review of the USFWS, Environmental Conservation Online System (ECOS) species by county report indicates that several threatened or endangered species may occur in the project area. These include the Least tern (*Sterna antillarum*), Pallid sturgeon (*Scaphirhynchus albus*), Pink mucket (*Lampailis abrupta*), Rough pigtoe (*Pleurobema plenum*), Orangefoot pimpleback pearl mussel (*Plethobasus cooperianus*), Ring pink mussel (*Obovaria retusa*), Fat pocketbook (*Potamilus capax*), Clubshell (*Pleurobema clava*), Fanshell (*Cyprogenia stegaria*), Rabbitsfoot (*Quadrula cylindrica cylindrica*), Indiana bat (*Myotis sodalis*), Northern Long-Eared Bat (*Myotis septentrionalis*). Any comments USFWS, or other interested parties, may have regarding these or other endangered or threatened species or their critical habitat, will be considered in our evaluation of the described work. However, it is our preliminary determination that the proposed project will not affect these species.

CULTURAL RESOURCES: The Memphis District archeologist has determined that the project has no potential to cause effect to historic properties, resulting from the project being limited to the described work area.

COMMENTS: To request additional information, please contact Randy Clark at (901) 544-0735. The Corps of Engineers may provide copies of all comments, (including name & address of those providing comments) to the applicant for consideration and response prior to a decision. Comments must be received by the expiration date listed above. Comments may be sent via mail or email to the following:

U.S. Army Corps of Engineers, Memphis District
ATTN: Mr. Randy Clark
167 N. Main Street, Room B-202
Memphis, Tennessee 38103-1894
Phone (901) 544-0735
Fax (901) 544-0211
e-mail: james.r.clark@usace.army.mil

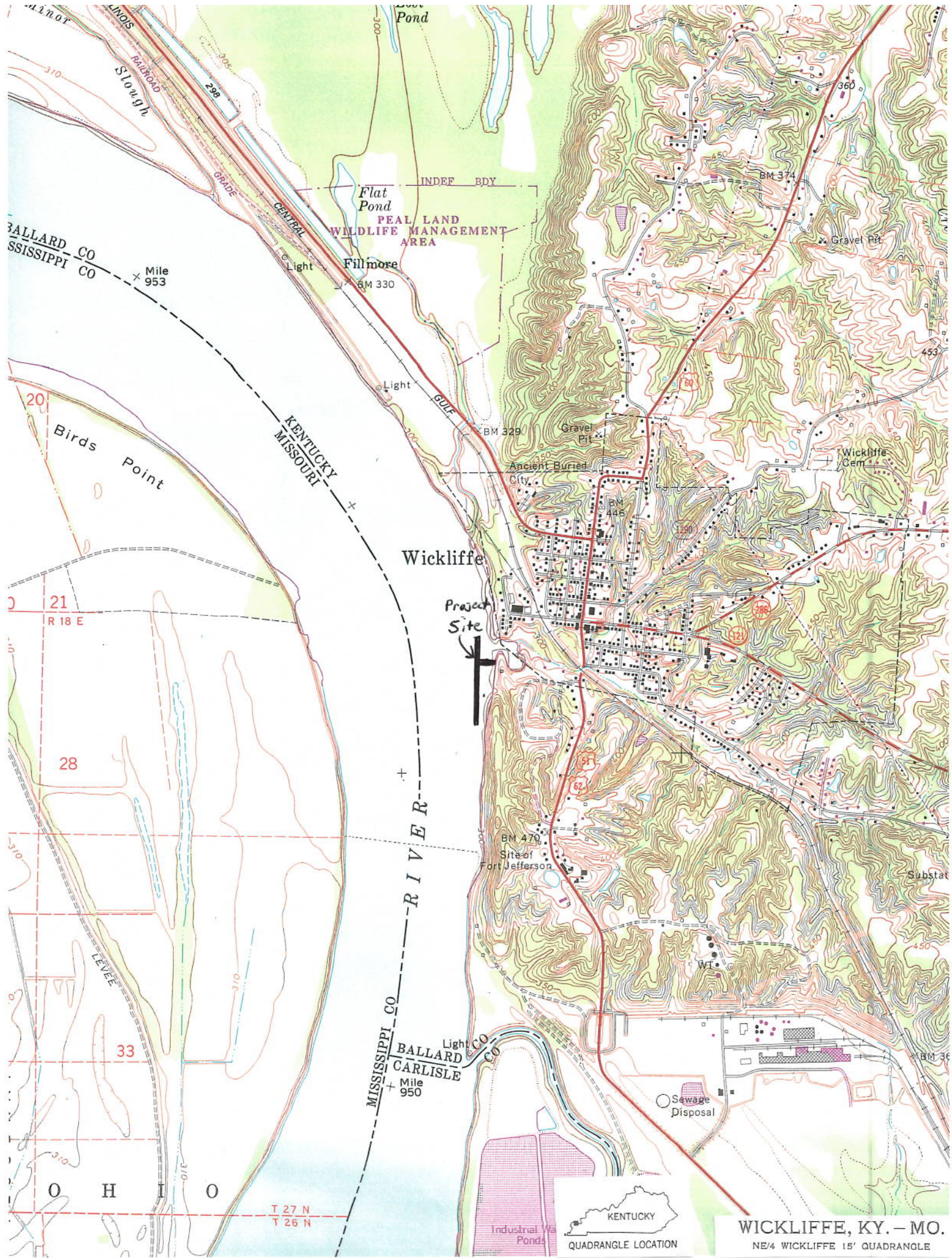

Flat Pond
 PEAL LAND
 WILDLIFE MANAGEMENT
 AREA

Wickliffe

Project Site

BALLARD
 CARLISLE

WICKLIFFE, KY. - MO.
 NE/4 WICKLIFFE 15' QUADRANGLE



T 27 N
 T 26 N

Mile 953

Mile 950

Birds Point

21
 R 18 E

28

33

O H I O

MISSISSIPPI CO

KENTUCKY
 MISSOURI

BALLARD CO
 MISSISSIPPI CO

20

21

28

33

O H I O

INDEF BDY

Fillmore
 BM 330

Light

Light

BM 329

Gravel Pit

Ancient Buried City

BM 446

Wickliffe Cem

Gravel Pit

BM 374

453

Substat

450

BM 36

Sewage Disposal

Industrial Wa Ponds

Pond

Flat Pond

Light

Light

BM 329

Wickliffe

Project Site

MISSISSIPPI CO

BALLARD
 CARLISLE

Mile 950

O H I O

INDEF BDY

Fillmore
 BM 330

Light

BM 329

Wickliffe

Project Site

MISSISSIPPI CO

BALLARD
 CARLISLE

Mile 950

O H I O

INDEF BDY

Fillmore
 BM 330

Light

BM 329

Wickliffe

Project Site

MISSISSIPPI CO

BALLARD
 CARLISLE

Mile 950

O H I O

INDEF BDY

Fillmore
 BM 330

Light

BM 329

Wickliffe

Project Site

MISSISSIPPI CO

BALLARD
 CARLISLE

Mile 950

O H I O

MISSISSIPPI RIVER

NORTH



JAMES MARINE, WICKLIFFE DOCK



MISSISSIPPI RIVER

NORTH

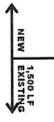
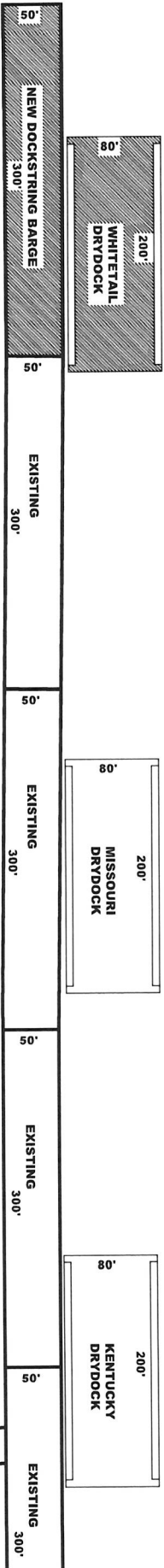

JAMES MARINE, WICKLIFFE DOCK

